

令和4年度末整備概要（污水）

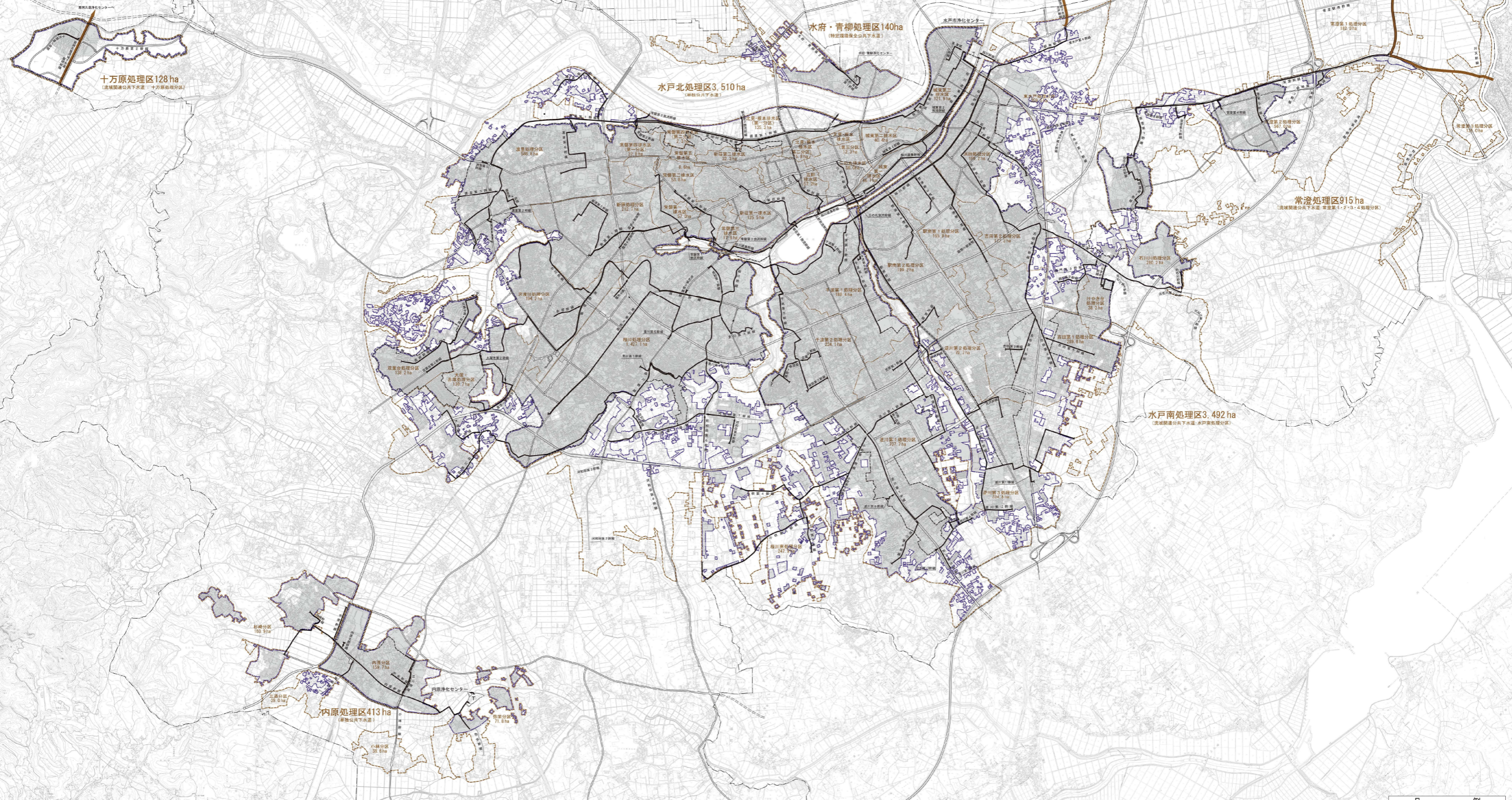

記号

100.0	100.0
100.5	100.5
101.0	101.0
101.5	101.5
102.0	102.0
102.5	102.5
103.0	103.0
103.5	103.5
104.0	104.0
104.5	104.5
105.0	105.0
105.5	105.5
106.0	106.0
106.5	106.5
107.0	107.0
107.5	107.5
108.0	108.0
108.5	108.5
109.0	109.0
109.5	109.5
110.0	110.0
110.5	110.5
111.0	111.0
111.5	111.5
112.0	112.0
112.5	112.5
113.0	113.0
113.5	113.5
114.0	114.0
114.5	114.5
115.0	115.0
115.5	115.5
116.0	116.0
116.5	116.5
117.0	117.0
117.5	117.5
118.0	118.0
118.5	118.5
119.0	119.0
119.5	119.5
120.0	120.0
120.5	120.5
121.0	121.0
121.5	121.5
122.0	122.0
122.5	122.5
123.0	123.0
123.5	123.5
124.0	124.0
124.5	124.5
125.0	125.0
125.5	125.5
126.0	126.0
126.5	126.5
127.0	127.0
127.5	127.5
128.0	128.0
128.5	128.5
129.0	129.0
129.5	129.5
130.0	130.0
130.5	130.5
131.0	131.0
131.5	131.5
132.0	132.0
132.5	132.5
133.0	133.0
133.5	133.5
134.0	134.0
134.5	134.5
135.0	135.0
135.5	135.5
136.0	136.0
136.5	136.5
137.0	137.0
137.5	137.5
138.0	138.0
138.5	138.5
139.0	139.0
139.5	139.5
140.0	140.0
140.5	140.5
141.0	141.0
141.5	141.5
142.0	142.0
142.5	142.5
143.0	143.0
143.5	143.5
144.0	144.0
144.5	144.5
145.0	145.0
145.5	145.5
146.0	146.0
146.5	146.5
147.0	147.0
147.5	147.5
148.0	148.0
148.5	148.5
149.0	149.0
149.5	149.5
150.0	150.0
150.5	150.5
151.0	151.0
151.5	151.5
152.0	152.0
152.5	152.5
153.0	153.0
153.5	153.5
154.0	154.0
154.5	154.5
155.0	155.0
155.5	155.5
156.0	156.0
156.5	156.5
157.0	157.0
157.5	157.5
158.0	158.0
158.5	158.5
159.0	159.0
159.5	159.5
160.0	160.0
160.5	160.5
161.0	161.0
161.5	161.5
162.0	162.0
162.5	162.5
163.0	163.0
163.5	163.5
164.0	164.0
164.5	164.5
165.0	165.0
165.5	165.5
166.0	166.0
166.5	166.5
167.0	167.0
167.5	167.5
168.0	168.0
168.5	168.5
169.0	169.0
169.5	169.5
170.0	170.0
170.5	170.5
171.0	171.0
171.5	171.5
172.0	172.0
172.5	172.5
173.0	173.0
173.5	173.5
174.0	174.0
174.5	174.5
175.0	175.0
175.5	175.5
176.0	176.0
176.5	176.5
177.0	177.0
177.5	177.5
178.0	178.0
178.5	178.5
179.0	179.0
179.5	179.5
180.0	180.0
180.5	180.5
181.0	181.0
181.5	181.5
182.0	182.0
182.5	182.5
183.0	183.0
183.5	183.5
184.0	184.0
184.5	184.5
185.0	185.0
185.5	185.5
186.0	186.0
186.5	186.5
187.0	187.0
187.5	187.5
188.0	188.0
188.5	188.5
189.0	189.0
189.5	189.5
190.0	190.0
190.5	190.5
191.0	191.0
191.5	191.5
192.0	192.0
192.5	192.5
193.0	193.0
193.5	193.5
194.0	194.0
194.5	194.5
195.0	195.0
195.5	195.5
196.0	196.0
196.5	196.5
197.0	197.0
197.5	197.5
198.0	198.0
198.5	198.5
199.0	199.0
199.5	199.5
200.0	200.0



凡例	
全体計画区域	--- --
認可区域	— — — —
R4未整備済区域	■ ■ ■ ■

凡例	
行政区域	— — — —
市街化区域	— — — —
処理区界	— — — —
処理分区界	— — — —
事業計画区域	— — — —
幹線ルート	— — — —
R3年度未施工済み幹線	— — — —
R3年度未施工済み区域	■ ■ ■ ■
ポンプ場	(P)
浄化センター	(T)

